testbook PASS PRO MAX

General Knowledge

Indian Economy

STUDY NOTES

Reserve Bank of India

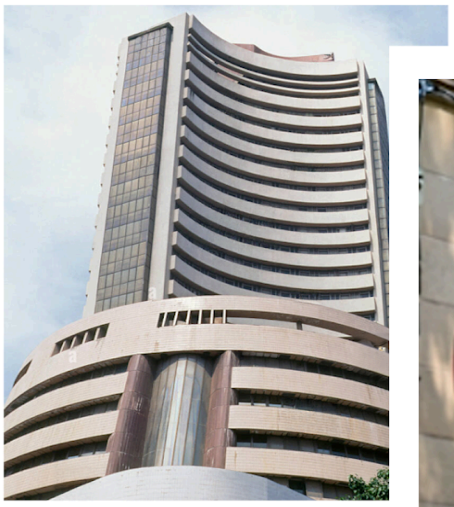

Reserve Bank of India

Introduction

- The **Reserve Bank of India (RBI)** is the central banking institution of India, responsible for controlling the issuance and supply of the Indian rupee. Established on **April 1, 1935**, under the **Reserve Bank of India Act, of 1934**, the RBI plays a crucial role in maintaining monetary stability in the country and promoting economic growth.
- Headquartered in **Mumbai**, it operates under the jurisdiction of the **Ministry of Finance**, **Government of India**, with branches and regional offices across the country.
- As the primary regulatory body of the **Indian banking sector**, the RBI's responsibilities extend far beyond just currency management.
- It oversees the **monetary policy**, **manages inflation**, **controls foreign exchange**, and regulates banks to ensure financial stability.
- With a vision to foster an inclusive and financially secure economy, the RBI actively engages in implementing policies that affect everything from interest rates to banking accessibility for citizens.

The Preamble of the Reserve Bank of India describes the basic Functions of Reserve Bank of India as: *"to regulate the issue of Bank notes and keeping of reserves with a view to securing monetary stability in India and generally to operate the currency and credit system of the country to its advantage; to have a modern monetary policy framework to meet the challenge of an increasingly complex economy, to maintain price stability while keeping in mind the objective of growth."*

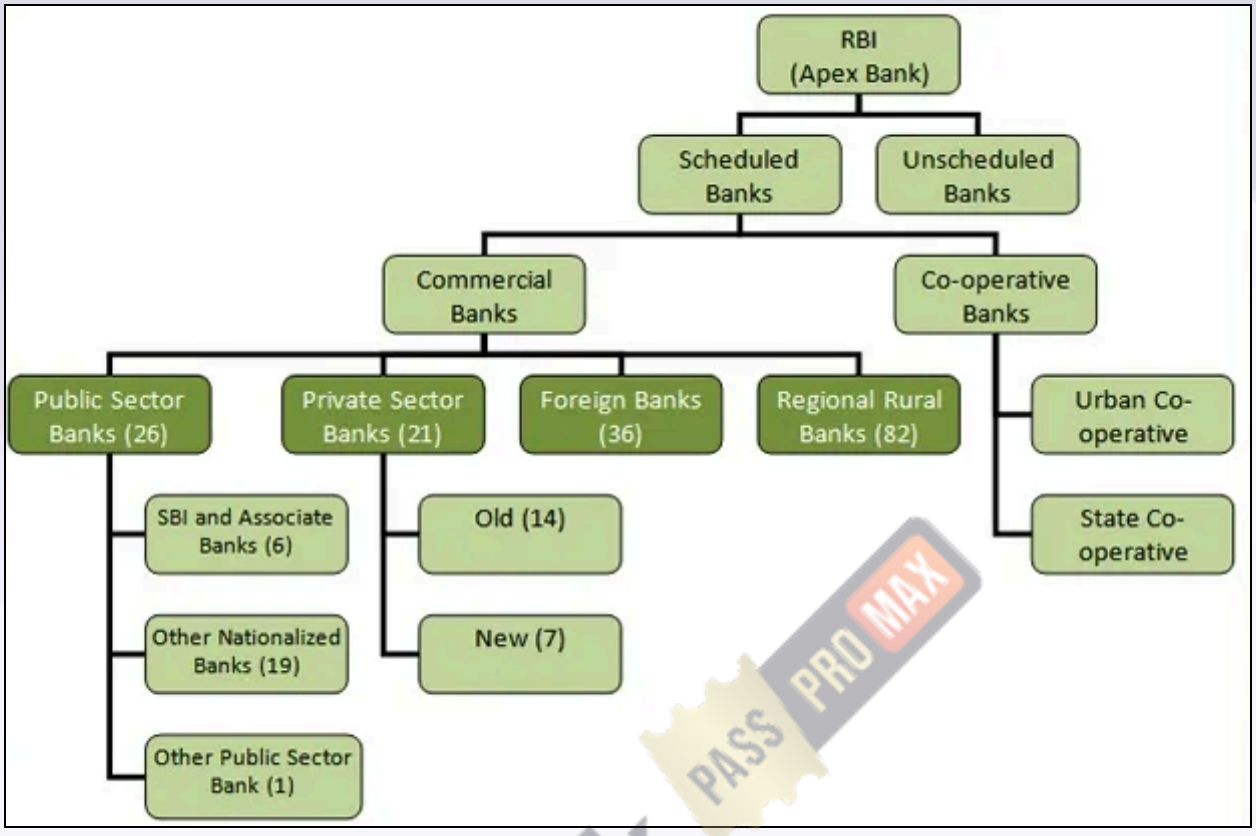

RBI Timeline

The Central Bank of India, RBI, is considered an important instrument for formulating strategies in the Indian economy. Hence, there have been several questions asked in the UPSC such as RBI objectives, functions, monetary regulations, etc. Let's begin with understanding the RBI timeline to prepare well for the upcoming

Event	Year
The British passed the RBI Act	1934
Establishment of RBI in Calcutta	1935
RBI headquarters permanently moved from Calcutta to Bombay	1937
RBI being nationalized after independence after being held by private stakeholders	1949

Organizational Structure of RBI:

- The Reserve Bank's affairs are governed by a central board of directors. The board is appointed by the Government of India for a period of four years.
- Full-time officials: Governor and not more than four Deputy Governors.
- The current Governor of RBI is **Mr Shaktikanta Das.**
- Nominated by the Government: ten Directors from various fields and two government Officials
- Others: four Directors – one each from four local boards.

Governors
↓
Deputy Governors
↓
Executive Directors
↓
Principal Cheif General Managers
↓
Chief General Managers
↓
General Managers
↓
Deputy General Managers
↓
Assistant General Manager
↓
Managers
↓
Assistant Managers
↓
Support Staff

testbook PASS PRO MAX

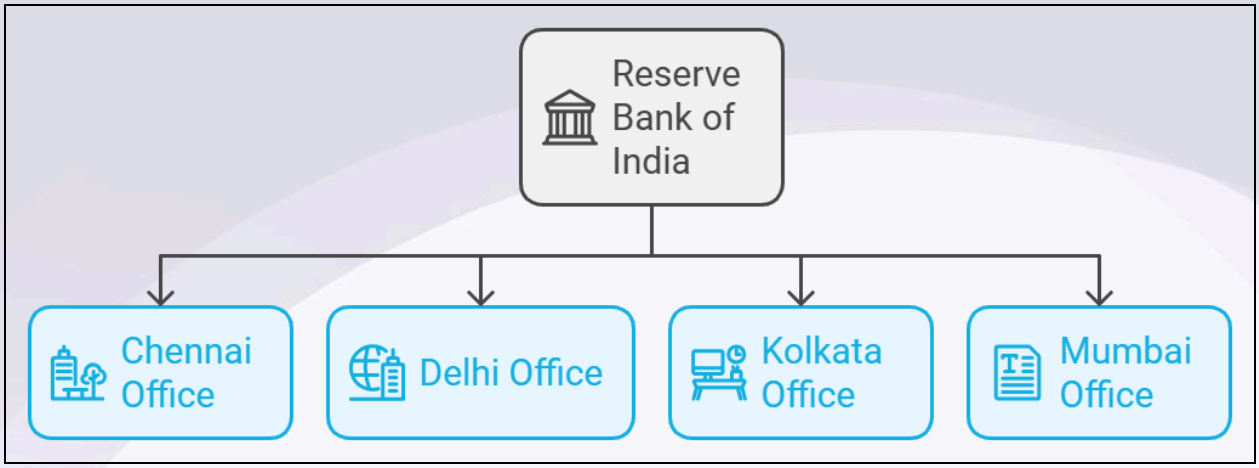

Functions of the Reserve Bank

The Reserve Bank of India (RBI) is tasked with a broad range of functions that contribute to the financial and economic stability of India. These functions span from currency management and banking regulation to controlling inflation and promoting economic growth.

Monetary Authority

- The RBI formulates and implements India's monetary policy with the goals of controlling inflation, ensuring price stability, and promoting economic growth. Through tools like the repo rate, reverse repo rate, and cash reserve ratio (CRR), the RBI influences interest rates and money supply to stabilize the economy.

Issuer of Currency

- The RBI is the sole issuer of currency in India, except for coins, which are issued by the Government of India. It designs and distributes currency notes, ensuring a stable supply of money to meet the public's needs. This function helps the RBI maintain the integrity of the Indian currency and prevent counterfeiting.

Regulator and Supervisor of Financial System

- The RBI regulates and supervises commercial banks, cooperative banks, and non-banking financial companies (NBFCs) to ensure the stability and soundness of the Indian banking system. It enforces banking regulations and ensures banks follow prudential norms, promoting transparency and protecting depositor interests.

Custodian of Foreign Exchange

- The RBI manages India's foreign exchange reserves and maintains the stability of the rupee in global markets. Through the Foreign Exchange Management Act (FEMA), the

RBI monitors foreign exchange transactions and seeks to ensure an adequate level of foreign reserves to support external trade and investments.

Developmental Role

- In its developmental role, the RBI actively promotes financial inclusion and extends banking services to underserved populations. Programs like the Pradhan Mantri Jan Dhan Yojana and initiatives for micro, small, and medium enterprises (MSMEs) aim to bring more of India's population into the formal financial system.

Banker to the Government

- The RBI acts as a banker to both the central and state governments. It manages government accounts, conducts transactions on their behalf, and facilitates the issuance and redemption of government securities, thereby supporting government financing needs and fiscal policy.

Banker's Bank

- The RBI provides banking services to commercial banks, including holding a part of their reserves, settling inter-bank transactions, and providing emergency funding as a lender of last resort in times of financial distress.

Consumer Protection and Financial Education

- The RBI promotes consumer rights, such as fair treatment by banks, and sets standards for grievance redressal. It also undertakes initiatives to educate the public on financial literacy, helping individuals make informed financial decisions.

Promoting Digital Payments and Innovation

- In recent years, the RBI has played a proactive role in promoting digital payments, driving initiatives like the Unified Payments Interface (UPI) and Bharat Bill Payment System (BBPS). It ensures a secure and efficient payment ecosystem, fostering digital financial inclusion.

Tools of RBI to Regulate Monetary Policy

- **Monetary Policy Tools** are used by the RBI to regulate the **supply of money and credit**.
- Each tool has a **direct impact on liquidity**, influencing inflation, deflation, and economic stability.
- **CRR, SLR, Repo Rate, Reverse Repo Rate,** and **OMO** are the main instruments to control monetary flow effectively.

Cash Reserve Ratio (CRR)

- Banks are required to maintain a **certain percentage of their deposits as cash reserves** with the RBI.
- CRR is used to **drain excess liquidity** from the economy or to **release additional funds** for growth.
- **Increase in CRR:** Reduces the money available to banks for lending.
- **Decrease in CRR:** Increases the liquidity in the economy.

Statutory Liquidity Ratio (SLR)

- Banks must maintain a specific percentage of their **net demand and time liabilities (NDTL)** in the form of **gold, cash, or government-approved securities**.
- SLR ensures **stability in the banking system** and regulates the flow of credit in the economy.
- **Increase in SLR:** Reduces credit availability for lending.
- **Decrease in SLR:** Frees up resources for banks to lend.

Repo Rate

- The **Repo Rate** is the rate at which the **RBI lends money to commercial banks** against government securities.
- **Higher Repo Rate:** Increases borrowing costs for banks, leading to **reduced money supply** in the economy (used to control **inflation**).
- **Lower Repo Rate:** Makes borrowing cheaper for banks, leading to an **increased money supply** in the economy (used to tackle **deflation**).

Reverse Repo Rate

- The **Reverse Repo Rate** is the rate at which the **RBI borrows money from commercial banks**.
- **Increase in Reverse Repo Rate:** Encourages banks to deposit money with the RBI, **reducing the liquidity** in the market.
- **Decrease in Reverse Repo Rate:** Discourages banks from parking money with the RBI, **increasing credit availability** in the economy.

Open Market Operations (OMO)

- OMOs involve the **buying or selling of government securities** by the RBI to regulate liquidity.
- **RBI sells government securities:** This reduces liquidity and curbs inflation.
- **RBI buys government securities:** This injects funds into the economy, increasing credit flow.

Monetary Policy Committee

- The Monetary Policy Committee (MPC) is a six-member committee that decides different policy rates including MSF, repo rate, liquidity adjustment facility, etc. Is entrusted with strategizing monetary policies by using tools like repo rate, bank rate, reverse repo rate, CRR, and SLR. The MPC was introduced by the government of India under section 45ZB of the RBI Act, and later amended in 1934.
- The Committee is mandated to meet at least four times a year with the quorum of the meeting being four members. Each member has one vote, and in case of an equality of votes, the Governor performs a second or casting vote.

Role of RBI in Economic Development

- **Development of banking system**
  - A well-structured banking system is crucial for economic growth as it facilitates savings, investments, and credit.
  - This includes commercial banks, central banks, and other financial institutions that provide services like loans, deposits, and payment systems.
- **Development of financial institutions**
  - Financial institutions like insurance companies, investment banks, and mutual funds play a vital role in mobilizing savings and providing capital for businesses
  - They contribute to risk management, asset allocation, and enhancing overall financial stability.
- **Development of backward areas**
  - Targeting underdeveloped regions through investment in infrastructure, education, and health services to promote balanced economic growth.

- This can involve government initiatives, public-private partnerships, and incentives for businesses to operate in these areas

- **Economic stability**
  - Refers to a condition in which the economy experiences constant output growth, low inflation, and stable employment levels.
  - Maintaining stable prices and manageable levels of debt, along with effective monetary and fiscal policies, is essential for ensuring stability.
- **Economic growth**
  - Economic growth is an increase in the production of goods and services in an economy over time, usually measured as the percentage increase in real GDP.
- **Proper interest rate structure**
  - An appropriate interest rate structure is vital for encouraging savings and investments while controlling inflation.

testbook PASS PRO MAX